Help Hoover Save America's Food Supply by Doing Your Bit

Richmond Record-Herald

VOL. XXVI— SIXTEENTH YEAR | RICHMOND, CONTRA COSTA COUNTY, CAL. —TUESDAY, JULY 17, 1917. | No. 155.

COUNCIL TERMS PETITION ASKING FOR TAX RATE OF $1.00 A HUNDRED AS RIDICULOUS

Man Bites His Wife's Nose Off

ACT FOLLOWS QUARREL AT THEIR HOME

Enraged because his wife had left him a cold meal, Charles Kisen, a Slavonian, living at East Richmond, bit her nose off, this morning.

Screaming with pain, the woman ran from the door of their cottage into the street, where she collapsed. Kisen immediately disappeared. Neighbors picked the woman up, who is thought not be to over 18 years of age and rushed her to the Abbott emergency hospital, where Dr. Walter Smallwood and Day Nurse Miss Louise Esola checked the flow of blood and temporarily patched the wound.

AIDED NEIGHBORS.

According to Mrs. Kisen's story at the hospital, she had gone to a neighbor woman's last evening to assist her. She left a dinner for her husband. When she returned she claims he abused her. Instead of sleeping in the bedroom, Mrs. Kisen slept on the kitchen floor all last night. Early this morning her husband again abused her for her negligence in not having his supper ready last night. Words led to theats, with Kisen finally grabbing her and biting her nose completely off. The woman will be disfigured for life, and so far physicians are puzzled as how an artificial nose may be grafted on the woman's face.

OLEUM MAN ENLISTS AS QUARTERMASTER.

Edward Kearney, formerly of the Shell refinery at Martinez, and at the present time at Oleum, left yesterday for Palo Alto to enter the quartermaster's department.

Foreign Secretary Zimmerman, who has tendered his resignation to Kaiser Wilhelm, says an Amsterdam dispatch today. This photo copyright by Underwood and Underwood and taken for the Record-Herald by Copic Service company.

GIANT PIONEER IS SUMMONED BY DEATH

Antone Petrich, 53 years old, for 35 years a resident of Giant and said to have founded the fishing business in that town, died at his home there this morning. Petrich was a native of Austria and is survived by a wife, three sons and a daughter. Funeral services will be held at St. Paul's Catholic church at 10 o'clock Thursday morning, interment to take place in St. Joseph's cemetery. E. B. Smallwood has charge of the funeral.

3 CORNERED MILK SUIT IS FILED AT THE COUNTY SEAT

(Special to the Record-Herald.)

MARTINEZ, July 17.—A three-cornered suit, the outcome of broken promises in the Richmond milk business, was filed here today by John Silva against M. Silva, and J. B. Silvera against M. Silva.

Silva formerly owned the Model Creamery in that city and recently sold out for $2000, a certain amount of which was withheld, providing he should not engage in the milk business in that city again. It is said that Silva again entered the milk business, following which Silvera brought suit against him for $3000 damages for not living up to his agreement.

BARBIKAS BROS. OPEN A NEW SHOE SHOP

Confidence is evidenced in the mercantile possibilities of Richmond by Barbikas Brothers, who have leased the large storeroom at 720 Macdonald avenue and attractively fitted it up as a modern shoe store and repair shop. These gentlemen, who also operate the Goodyear Repair shop in the Richmond hotel building, found their business growing so rapidly they felt the need of a closer in location and have installed a modern electric repair equipment which will enable them to handle as many as 300 pairs of shoes daily, in their new store. A complete stock of men's dress and work shoes and play and school shoes for children is found on the shelves of their new location.

DRILL CAPTAIN GIVEN PRESENT.

A social evening was held by the drill team of Richmond lodge of Moose in the Moose clubroom last evening. The members of the team presented Captain R. Gardella of the team with a beatuiful cut glass bowl in appreciation of his services to the company.

688,000 FLIES KILLED DURING PAST YEAR.

The past year has been quite strenuous on flies and rats according to the annual report of the city sanitary inspector. His report filed with the city council last night shows 688,000 flies caught and 1372 rats killed. The inspector also reports 30 rat traps stolen from places about the city.

RETURN.

Mr. and Mrs. Roy Selby of this city were visitors at Martinez over Sunday.

FIRE THREATENS WATER FIRM'S PROPERTY

Fire thought to have been started by sparks from a passing train, swept over a large field property of the East Bay Water company, between Giant and Richmond last evening. For some time the flames threatened a grove of eucalyptus trees, but was finally extinguished with no loss.

$22,620 FOR RIP-RAPPING NEW BULKHEAD

The city council last evening awarded to the Healy-Tibbetts Construction company the contract for the rip-rapping of the bulkhead on the inner harbor at a contract price of $22,620. Other bidders for the work were, Richmond Sand and Gravel company, $30,500; Blake Bros., $24,160, and Daniel Construction company, $25,160.

Work will be commenced before the latter part of this week on the bulkhead.

$47,000 STREET CONTRACT LET

The council last evening awarded J. E. Staniger the contract for installing streets in the canal subdivision at a cost of $47,000. Protest recently received against the improvement rejected by the board and the work ordered.

LASELLE TAKES NEW PARTNER

(Special to the Record-Herald.)

MARTINEZ, July 17.—Certificate of partnership was filed here today by Walter A. LaSelle and S. P. Grimsby of Richmond, doing business under the firm name of LaSelle Furniture company in that city.

U. S. OFFICER CENSURES LOPEZ

(Continued on Page four)

MARTINEZ, July 17.—Frank J. Lopez, saloon keeper of Rodeo was held to answer to the federal grand jury in San Francisco today, following charges made against him of selling liquor to soldiers.

Lopez was severely censured by United States Commissioner Krull for his act.

BABY SON BORN TO MRS. MARKOVICH

A baby son was born to the wife of J. S. Markowitch, a Standard Oil employe, at their San Pablo home last night. The baby tipped the scales at seven pounds. Dr. C. E. Camp was the attending physician and states both mother and baby to be doing fine.

OVER SUN[illegible]

Urba[illegible] city has re[illegible] [illegible]k-end visit [illegible]

DISSENSION IN GRAND JURY AS TO NEW EXPERTS

(Special to the Record-Herald.)

MARTINEZ, July 17.—Judging from rumors which are heard about the court house, there is somewhat of a fight on in the Boswell grand jury over the appointment of experts who are to audit the books of the county officials this year.

It is said that members of the now defunct 1916 Loveridge grand jury have written to the Boswell grand jury asking that the state board of control expects to be appointed again this year to do the work and also that every influence be exerted to force the adoption and installation of the new accounting system. With this, it is said, the entire Boswell grand jury is not in hearty accord and consequently the experts have not as yet been appointed.

NURSES SCHOOL IS PLANNED AT CO. HOSPITAL

(Special to Record-Herald)

MARTINEZ, July 17.—A nurses' training school to accommodate 25 or 30 members is contemplated by the board of supervisors for the nurses' dormitory to be erected adjoining the present county hospital buildin. The proposed structure would cost approximately $15,000. It will be a two-story structure and modern in every way.

POLICE JUDGE MOVES OFFICE

Police Judge Hiram Jacobs today moved his office from the Berry Building at Eighth street and Macdonald avenue to the First National bank building at Sixth street and Macdonald avenue where he will be associated with Attorney T. H. DeLap.

LIBRARIAN KEEPS COUNTY PAPER FILE

County Librarian Mrs. Alice G. Whitbeck has devised a convenient method for filing and preserving county papers at her office in Martinez. The papers received and filed are: Antioch Ledger, Brentwood News, Byron Times, Concord Transcript, Crockett Signal, Danville Journal, Martinez Standard, Daily Gazette (Martinez., Contra Costa Gazette (Martinez), Pinole Weekly Times, Pittsburg Post, Richmond Record-Herald, Richmond Terminal, Contra Costan (Richmond), Contra Costa Courier (Walnut Creek), San Francisco Examiner, San Francisco Chronicle, Sacramento Bee.

DR. U. S. ABBOTT ON MOTOR TRIP TO NORTH

Stanley Wright received a postal card today from Dr. and Mrs. U. S. Abbott, with whom his wife is motoing through the northwest, stating they were having a very enjoyable time. The party will visit Vancouver next. They are making the trip in Dr. Abbott's Franklin roadster.

AUSTRIA MAKES KNOWN PEACE PLANS

VIENNA (via Amsterdam), July 17.—Austria-Hungary's ideas on peace were made known to the constitution committee of the Reichsrat in an address by the premier, Dr. von Seydler.

After referring to the unbreakable unity between Austria and her allies, Dr. von Seydler declared parliamen would work for "the aim for which Austria is fighting; namely, the unassailable, sacred right of her peoples to decide for themselves their internal destiny."

HARBOR DATA IS ASKED OF CITY COUNCIL BY COMMISSION

Full particulars of the Richmond harbor situation were asked of the city council last evening by Secretary F. E. Beck, of the Harbor Commission in a communication to the council last night. The commission asks:

1. Exact number of property owners that surround or join harbor project.
2. Lots or acreage owned by the individual, corporation, city, giving full and complete details.
3. When title was acquired by present owners.
4. Amount or consideration paid for property.
5. Assessed valuation of the individual parcels.
6. Asks data to check with Haviland and Tibbetts report.

The commission also asks full report covering financial standing of harbor department up to and including the present time, also amount of money in the harbor fund.

The matter was referred to the city attorney, harbor engineer and harbor committee of the council to take up with the habor commission on aSturday at its meeting in the offices of C. M. Brewer, manager of the Western States Gas and Electric company.

NEW PHYSICIAN OPENS OFFICE

Dr. H. G. Kimbley, a new physician and surgeon, has opened offices in the First National Bank building, at Sixth street and Macdonald avenue, this city. Dr. Kibley, who has been through the war zone, has some interesting experiences to relate.

AT MARTINEZ.

J.G. Ford and James T. Narbett of this city were at Martinez yesterday.

MATTER LEFT IN ORDINANCE COMMITTEE'S HAND A WEEK

A petition bearing 1895 signatures, asking the passage of an ordinance by the city council fixing the tax rate in Richmond at $1.00 per hundred was termed ridiculous by the council last night, and referred to the ordinance committee for investigation.

HALL SPEAKS.

City Attorney D. J. Hall said of the petition:

"It is ridiculous, in that an ordinance fixing the tax rate at any certain amount could be repealed at any time by the council."

GERLACH'S STATEMENT.

Councilman J. G. Gerlach, said:

"I would like to have the people show this council how it could run the city government on a tax rate of $1.00 a hundred."

EX-MAYOR GARRARD.

"Maybe they want us to dismiss the fire and police departments, turn out the arc lights and let things go at that."

According to Mayor Lane the tax rate for the city's bonded indebtedness is as much as that used for running the city.

AUDITOR'S REPORT.

The annual report of the city auditor for the fiscal year ending July 1st, follows: Receipts, $194,514.94; general city government expenses, such as council salaries, clerk, auditor, treasurer, assessor and attorney expenditures, together with costs of elections, $44,039.07; expenditures for protection to persons and property, including police and fire departments, building and plumbing inspectors, humane officer, $67,584.96; health department, $2,829.36; sanitation, $12,875.70; street department, $47,198.76; charities, miscellaneous, $600; library, $13,049.98; parks, $68.51; tunnel and harbor improvements and harbor manager's expenses, $168,623.37.

TAXPAYERS' ASS'N CIRCULATE PETITION.

Levi Boswell stated today that the petition had been circulated by the Taxpayers' association. While he admitted that the council might not take any action on the petition, he intimated that it might keep down the budgets in some of the city departments.

ENLISTS.

Elmer Stokes of Lincoln, Cal., who has been visiting with his father on the west side, left yesterday for the aviation camp at San Diego.

The Hawley stock of Pianos are being sold out at prices unheard of in Richmond. If you want a big bargain in a fine instrument take advantage. Only 15 days and the opportunity will be gone.

Call at 721 Macdonald Ave.

E. G. ERBES, Factory Rep.

SPECIAL

ONE WEEK ONLY BEGINNING MONDAY JULY 16th

4 inch Fruit Dishes, each	5c
4 inch Bread and Butter Dishes, each	[illegible]
Cup and Saucer, the pair	10c
6 inch Nappie, each	15c
8 inch Platter, each	15c

SQUARE DEAL HARDWARE CO.

R. B. DOUGALL, Phone Richmond 286 | FREE DELIVERY | R. G. ARMSTEAD, 832 Macdonald Ave.

Richmond Record-Herald

Published Every Afternoon, Except Sundays and Holidays by the Record-Herald Company

Sixth Street, near Macdonald Ave. Telephone Richmond 79

FRANK HULL...Managing Editor. G. E. MILNES...Business Mgr.

SUBSCRIPTION RATES:

1 Year.....$4.00 6 Months.....$2.00 1 Month by Carrier..40¢

Entered at the Postoffice at Richmond, Cal., as Second-class Matter.

Independent Democratic

STRENGTH IN THE AIR.

The Germans are counting upon two factors to win the war, says the Fresno Herald. They see a France bled white because it can put no more men into the trenches and they see the allies starved into submission by the submarine.

It becomes increasingly our job to administer the final blow to the German hopes. The problem is how best and quickest to do so.

We are proposing to help France by sending troops and to help the allies by sending food. But that means ships to circumvent the submarine campaign and it takes time to build ships.

In this war, at present, time is working in favor of the Germans. The longer it takes us to produce ships, the longer it takes us to send men and munitions and food, and the more time there is for the submarine to finish the war against us.

The aviation authorities of the United States, Great Britain and France seem to agree that the manner in which we can bring our wealth, our manufacturing capacity, our man power and our will-to-help to the point where it will be most immediately effect, is to build a vast number of airplanes. This can be done comparatively quickly.

The men to operate them can be easily secured and trained in a short time. The shipping needed for their transportation to Europe is considerably less than that required for any other military force of like effectiveness.

Once landed on French soil our air navies could take up the triple task of driving the Germans out of the air, blinding their artillery and bombing their railroads and bridges, clear back to the Rhine and beyond.

A German army which could not see the enemy's surprise movements could not regulate its artillery or bring up reserves which was cut off from quick retreat because of the destruction of roads and bridges, would quickly be an army subject to panic fears, to impairment of morale.

It would be an army subject to smashing offensives without knowing how adequately to respond. It would be faced with famine. Its guns might soon be silenced for lack of shells.

Experts point out that quick victory for the allied cause can come only from complete command of the air. We can give that command if we strike now with the full force of American energy and inventive genius.

Maybe he can't feel the tottering of his throne, but we have a hunch Kaiser Bill dreams about it.

At least it can be taken for granted until proven otherwise that the planned coast patrol will be U-boat proof.

Some men are afraid to go afishing, lest they be caught by a hostile submarine.

Political trade note — royal prerogatives are going through a slump in the World Exchange.

Tip to yell streakers—guard your tongues, if you wish to keep the respect of fellow men.

Not a chance for the public to dodge a freight jack-up.

It requires lots of money to carry on a great war, no matter how just the cause may be. The people of this country may be sure that they are not going to be exempt from many calls on their resources and they will be asked to subscribe to many liberty loans and to maintain thousands of Red Cross units. Give! will be the cry from now on until long after the echoes of the last shot are heard on the European battlefields.

Lynching would be entirely too small a punishment for men, of whom we have heard from a number of sources, who openly boast of the millions they have made speculating in grub and coal.

With a drop of from 20 to 50 per cent in food prices since it took on the job, there's nothing surprising about the home popularity of the provisional government of Russia.

Congressman Sherwood of Ohio is no longer a pacifist—says the sinking of American ships converted him. Maybe, but we seem to have heard of demands for his resignation at home.

Once more it seems necessary to remind some folk that a 5 to 4 decision of the supreme court is just as binding as a unanimous one.

One big New York hotel tried to get rid of dogs by announcing a charge of $2 a day for boarding and lodging them, but their guests still keep the dogs.

Yellow pacifists might be detailed to watch for U-boats in inland creeks.

Not every one can see any difference between constructive and actual war.

Just now in royal circles the first morning query is, "Am I still on the job?"

Being only a dummy king, George of England is not very likely to lose his job.

And we'll bet a big potato that Nickey's wife is telling him it was his fault.

Alas, devastating abandoned territory is but one of the usual horrors of war.

Price manipulators have yet to show enough patriotism to quit putting on the screws.

It's time to support, not to criticise, the commander-in-chief.

COMING EVENTS

JULY 18—Whist party by parish of St. Paul's Catholic church in the church assembly hall.

JULY 28—Shriners' big dance for the benefit of the Richmond Red Cross Chapter at East Shore Park. Tickets $1.00 per couple. Extra lady fifty cents.

JULY 29—Benefit picnic for Norman Embree by Praetorians at East Shore Park. Gate prizes, Kitchen Cabinet.

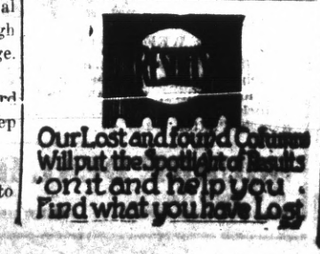

For Accurate Glasses Consult

Dr. C. R. Blake

704 Macdonald Ave. (Upstairs)
Open Afternoons and Evenings and by Appointment.
"If They Don't Fit, You Can't Have Them."

GUARANTEED REBUILT TYPEWRITERS

All Makes
UNDERWOODS
Model 4—Automatic ribbon reverse $32.50
Model 5—Automatic ribbon reverse $37.50
Model 4—2-color back spacer, pica $40.00
Model 5—2-color back spacer, pica .....$47.50 to $55.00
Model 3—14-inch carriage..$35 to $52.50
REMINGTONS
Model 10—Pica type...$37.50 to $52.50
Model 11—Decimal tabulator..$40 to $55
Model 11—Decimal tabulator Wahl adding and subtracting attachment $100.00
Models 6 and 7.....$15.00
OTHER MAKES
Model 5—Oliver $27.50
Model 2—L. C. Smith, pivot bearing $27.50
Model 2—L. C. Smith, ball-bearing $32.50
Model 2—L. C. Smith, ball bearing, back spacer $35.00
Model 5—L. C. Smith $42.50
Model 2—Monarch $30.00
Models 2, 4, 5 and 6—Smith-premier $15.00
Model 10—Smith-Premier $30.00
Model 10—Royal $55.00
Each machine thoroughly rebuilt and fully guaranteed for one year. Add $2.50 to the above prive if sold on terms of $5 cash and $5 per month.
Machines sent for 3 days' examination to any point on the Pacific coast, and if not satisfactory may be returned at our expense. Machines rented 4 months for $5. Late models rented 3 months, $7; 4 months, $8. Initial payment applied if purchased.
Send for our new illustrated folder, just off the press.
The Wholesale Typewriter Co., Inc.
530 Market St., San Francisco
Branches in all coast cities

SATISFACTION GUARANTEED

Work called for and promptly returned. We know that some people are skeptical and regard the cleaning of soiled articles as uncertain and experimental. Given a trial we will convince the most skeptical that our finished work looks as good as new.

ELITE CLEANING CO.
265 Fifth St. Phone 521
We Call and Deliver

Our Want Ads are the Bait that catch the Big Fish Results—Try one in to-morrow's paper

CHICHESTER S PILLS

THE DIAMOND BRAND. Ladies! Ask your Druggist for Chi-ches-ter's Diamond Brand Pills in Red and Gold metallic boxes, sealed with Blue Ribbon. Take no other. Buy of your Druggist. Ask for CHI-CHES-TER'S DIAMOND BRAND PILLS, for 25 years known as Best, Safest, Always Reliable
SOLD BY DRUGGISTS EVERYWHERE

RICHMOND AND SAN RAFAEL FERRY & TRANSPORTATION COMPANY — MARIN COUNTY — CONTRA COSTA COUNTY

Time Table
SUMMER

LEAVE RICHMOND:
Daily, (Except Sunday):—
7:30am; 9:30am; 11:30am;
1:30pm; 3:30pm; 5:30pm.
Sundays:—
7:30am; 9:00am; 10:30am;
12:00 m; 2:00pm; 3:30pm;
5:00pm; 6:30pm; 8:00pm.
LEAVE SAN QUENTIN:
Daily, (Except Sunday):—
8:15am; 10:15am; 12:15pm;
2:15pm; 4:15pm; 6:15pm.
Sundays:—
8:15am; 9:45am; 11:15am;
12:45pm; 2:45pm; 4:15pm;
5:45pm; 7:15pm; 8:45pm.
Subject to change without Notice

Key Route Cars direct to Ferry from all points of Alameda County

Motor Vehicles from Point San Quentin direct to San Rafael connecting with Northwestern Pacific Railroad for all points North.

UNSURPASSED BUFFET AND GRILL SERVICE

For Information Address
RICHMOND-SAN RAFAEL FERRY & TRANSPORTATION COMPANY
RICHMOND, CALIF.
Phone Richmond 231
Phone San Quentin 2

CLASSIFIED ADS

CLASSIFIED ADVERTISING RATES

Lines	2T	4T	6T	12T	24T
3....	$ .25	$ .45	$ .60	$1.00	$1.50
4....	.35	.60	.80	1.35	2.00
5....	.45	.75	1.00	1.75	2.50
6....	.50	.90	1.20	2.00	3.00
7....	.60	1.05	1.40	2.25	3.50
8....	.70	1.20	1.60	2.50	4.00
9....	.80	1.35	1.80	2.75	4.50
10....	.90	1.50	2.00	3.00	5.00

Strictly in Advance.

Classified ads will be taken over the phone and collections made by messenger on payment of 10¢ extra for messenger service.

FOR RENT

FOR SALE— 50 foot corner on Cutting Boulevard. All clear. $1500 cash or terms. Address Box J. J. Record-Herald office.

FOR RENT Large store for rent, on Macdonald avenue, between 9th and 10th. Rent reasonable. Inquire, 917 Macdonald ave. 7-14tf

FOR RENT—2-room apartment, furnished. 223 First street. 3t

FOR SALE

FOR SALE—Steel range, first class condition; price reasonable. Call at Wells-Fargo office afternoons. 2t

FOR SALE—A snap, four rooms of modern furniture. Practically new. Used but short time Inquire 105 Ninth street. 7-11-6t

GET A HOME—2 lots, 50 foot frontage, close in location and house, street work all paid. Terms can be arranged. Box C. D. Record-Herald office. 3-22-tf

FOR SALE—Modern close in 5-room dwelling on one of the best residential streets in the city. Will sell at a bargain; part terms if disposed of at once. Address Box 46, Record-Herald. tf

FOR SALE—Two lots, 50-foot frontage on 11th St., near Barrett with modern dwelling in excellent condition, with all conveniences. One of the best bargains in residential close in real estate in the city. Terms reasonable. Address Box 46, Record-Herald. tf

A BARGAIN—Player piano for sale at a bargain. Will arrange terms to responsible parties. No. 15 11th St. 4-24-t

FOR SALE—Two 5 room cottages, just completed. Each with driveway. Terms. Open afternoons, 766 7th St. 6-1-tf

FOR SALE—I quit business. All rabbits, chickens, fresh goats for sale. House for rent. Tel. 296W 1250 Wright ave., Richmond, Cal. 7-14-4t

FOR SALE—50-H. P. Brownell boiler, with oil pump, feed pump and injector, etc. T. R. McClure, 1201 Macdonald Ave.. 5-t

HELP WANTED

HELP WANTED FEMALE

An intelligent person may earn $100 monthly corresponding for newspapers; $40 to $50 monthly in spare time; experience unnecessary; no canvassing; subjects suggested. Send for particulars. National Press Bureau, Room 902, Buffalo, N. Y. Apr. 27-Oct-27-'17

HELP WANTED MALE

An intelligent person may earn $100 monthly corresponding for newspapers; $40 to $50 monthly in spare time; experience unnecessary; no canvassing; subjects suggested. Send for particulars. National Press Bureau, Room 902, Buffalo, N. Y. Apr. 27-Oct-27-'17

WANTED—MISCELLANEOUS

WANTED—A good piano. Price and terms must be right. For particulars write P. O. Box 601, Richmond, Ca. tf.

WANT POULTRY — Will trade two choice lots in Richmond Annex all paid for, corner location, slightly view, for poultry. Address Box "BA" Record-Herald office. 6-9-tf

Have your suit cleaned and pressed at Black's, Tenth and Macdonald. Phone 723. We call and deliver. Prompt service and good work. 7-14tf

CALIFORNIA TOWEL SUPPLY CO.

Towel service furnished offices barbers and bars. We supply coats and aprons. We furnish the supply—you use it. Cheaper than buying your own. Branch office, Record-Herald building, telephone 76. Telephone your order and the man will call on you.

DEAF

Dr. Dunne Fay Woo

for 10 years. After treatment of 2 weeks with DR. DUNNE FAY WOO, the famous Chinese Specialist, could hear the clock tick. Deafness, Stomach Trouble, Kidney Trouble, Rheumatism, Nervousness, Male and Female Troubles cured without fail.

Your Money Refunded if We Fail
Consult Dr. Dunne Fay Woo Now
Consultation and Diagnosis Absolutely Free.
Office Hours: 9 to 6. Sundays 10 to 12
DR. SING HERB CO.
491 10th St., Near Washington St.
Phone Oakland 3259
Oakland, California.

ATTORNEYS-AT-LAW

J. E. RODGERS
Attorney-at-Law
Martinez California

T. & D. RICHMOND THEATRE
Paramount Pictures
MATINEE DAILY 2:15 to 5:00
MONDAY AND TUESDAY
MARGARET ILLINGTON
One of the most distinguished stage stars of the day, makes her debut in on the screen in
"SACRIFICE"
A Stirring Tale of War and Love
Presented by
JESSE L. LASKY
PEERLESS COMEDY
Progressive Pitograph.

THE CRAVEN HOSPITAL
Conducted by Graduated Nurses
MEDICAL, SURGICAL and MATERNITY CASES.
Baby Incubator Installed.
Received under the care of their own physician.
10th & Clinton Phone 854

SALARY LOANS

SALARIED PEOPLE PERMANENTLY employed furnished $5.00 to $50.00 without security, delay or publicity, cheapest rates, easiest payments. D. D. Drake, 607 Macdonald Avenue. 4-29-t

FOUND

FOUND—Purse, owner can secure same by proving property and paying charges at Record-Herald office. 4-23-tf

EXCHANGES

HAVE you vacant lots that you want to turn over for income bearing residence property. I have a modern five room house and two lots in central section of city, that I would consider exchanging for vacant lots suitably located. In answering give lot and block number, what value of lots are, and whether street work is paid or not. Address Box 184, Richmond, Cal. 2-29-tf

NOTARY PUBLIC

NOTARY PUBLIC—I make and acknowledge all kinds of legal papers; deeds, mortgages, contracts, leases, etc. Houses to rent; fire insurance. H. G. Stidham, 163 Washington avenue. Phones, office 868, Residence 920. 3-27-tf

POSITION WANTED

THE W. C. T. U. of Richmond would like to assist any girl that needs help who will either write or come to see Mrs. G. Wallin, 684 Fifteenth St., Richmond. tf.

"Let Mayer Do It." If you want your old suit made like new. Ring up Phone 452. Cleaning, Dyeing, Repairing or Pressing. Work called for and delivered. Mayer's American Cleaning Works, 1116 Macdonald avenue.

DISEASES OF MEN

Sores, swellings, discharges, nervous, skin, blood poison, etc., quickly treated; charges very reasonable; consultation free.

DR. T. D. HALL
707 Broadway, upstairs, near Seventh St., Oakland, Cal.

Lohr's SEA FOOD MARKET
FRESH FISH Crabs, Clams, Etc. Received Daily.
Macdonald at 4th St. Telephone 939

NOTICE!
Under Entire New Management
When you want a good supper after the Theater, a French dinner, or Lunch, a Special Dinner Party, a Wedding or Society Party, a Short Order to your taste, Visit
The Portola Cafe
For Service and Good Eats
Dennis Johnson, Manager
7-4 Macdonald Avenue Phone Richmond 605

Tilden Lumber Co.
PRICE---QUALITY---SERVICE
E. M. TILDEN, President
YARDS—Oakland, Berkeley, Richmond and Crockett
Office and Mill—15th St. and Nevin Ave. Phone Richmond 81

Certificates of Title Notary Public Abstract of Title
Title Insurance Polices Escrows Handled Inheritance tax Appraiser
PATRONIZE HOME INDUSTRY.
Richmond Abstract and Title Co.
Office—Richmond Abstract and Title Co.'s. Building.
Twenty-Second and Macdonald Ave., Richmond, California.
Telephone Richmond 819 CHAS. G. BACON, Manager.

BUILDING MATERIAL, DRAYING, HAY AND GRAIN
PICNIC PARTIES AND MOVING
E. H. Higgins Co.
Successors to Johnson & Braine
Office 400 Macdonald Ave—Phone Rich. 262 Warehouse Phone 448

BERT JURRY
UNDERTAKER—EMBALMER
Parlors—27 Park Place
Service Day or Night
Day and Night Phone 429

Auto Service Phone 598
ARTHUR A. BARBER & CO.
Funeral Directors
Lady Attendant for all Ladies and Children's Cases
263 FOURTH ST.

E. B. SMALLWOOD
Undertaker—Embalmer
DEPUTY CORNER
727 Macdonald Avenue
Phone Richmond 113

THESE PAINTERS CARRY LIABILITY INSURANCE

ZEB KNOTT
Sherwin-Williams Paints, Stains and Varnishes
All Grades of Wall Paper
Painting and Paper-Hanging
All Work Quaranteed
319 North Seventh Street

Phone Richmond 823
A. BRUNNER
PAINTING, PAPERHANGING AND TINTING
WALL PAPER, PAINTS, OILS AND VARNISHES
1310 Macdonald Avenue

COAL Draying and Storage
PILLOW BROS.
705 Macdonald Ave. Phone 91

A Gas Range Will Do It

Fry—broil—bake and make your cooking more successful.
It will lessen your labors about the house.
Yes! It will be more economical too.

Don't delay:—
Selecting a Gas Range.

See Specials on Display by Local Dealers.

Pacific Gas and Electric Co.
13th and Clay Sts., Oakland Lakeside 5000
Branch Office: 709 Macdonald Ave. Phone Richmond 531

Subscribe for the Record-Herald

A UNIQUE RECORD.

Home testimony for Doan's Kidney Pills, published in every locality, is of itself convincing evidence of merit. Confirmed testimony forms still stronger evidence. Years ago, a citizen of Richmond graefully acknowledged the benefit deprived from Doan's Kidney Pills. The statement is now confirmed—the proof more convincing. Cases of this kind are plentiful in the work of Doan's Kidney Pills—the record is unique.

Mrs. E. Ylein, 1812 Nevin avenue, Richmond, says: "I felt weak and looked anemic. The least work completely wore me out. My kidneys did not act right and I had frequent attacks of backache. Several boxes of Doan's Kidney Pills removed the trouble. I regained my strength and no longer left languid and run down." (Statement given April 20, 1913.)

STILL USES DOAN'S.

On May 31, 1916, Mrs. Klein said: "I still use Doan's Kidney Pills when I have need of a kidney medicine. They always give me fine results."

Price 50c, at all dealers. Don't simply ask for a kidney remedy—get Doan's Kidney Pills—the same that Mrs. Klein had. Foster-Milburn Co., Mfgrs., Buffalo, N. Y.

TO WALNUT CREEK.

Mrs. E. B. Anderson motored to Walnut Creek yesterday.

Save Money
BY COMING TO US

Miss Viva Thomas the daughter of Mr. W. A. Thomas a well-known merchant of Livermore, spent over $4000 with doctors without relief.

We Cured Her in Two Months

Read Her Testimonial and Be Convinced:

"For 4 years I suffered from abdominal dropsy and in that time my father spent $4000 with physicians trying to cure me. Every 3 or 4 months I had to go to a hospital for temporary relief. I had little hope when I came to you but in 2 months I had entirely recovered to a normal condition."

Absolutely free Consultation and Diagnosis.

Office Hours—10 to 8
Sunday and Holidays—10 to 12

DRS. CHAN & KONG
901 Clay St., Cor. 9th Oakland, Cal
Phone Oakland 9349

$15,000 ADDITION TO LOCAL LIBRARY REQUESTED OF CARNEGIE CORPORATION

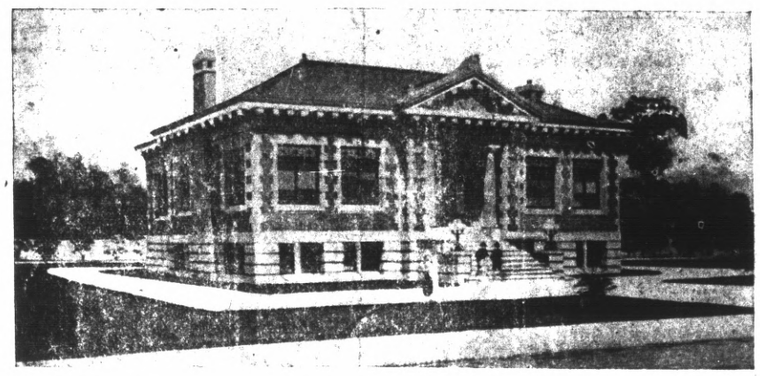

Richmond Public Library, at Fourth street and Nevin avenue, which may soon have a $15,000 addition added to it, in order to handle its rapidly increasing business. The building was erected in 1910, at a cost of $30,000.

Richmond's public library, at Fourth street and Nevin avenue, may shortly be enlarged, when an $15,000 addition. A request for this appropriation was made with the sanction of the city council last evening to James Bertram, secretary of the Carnegie Corporation of New York, by Mrs. E. B. Smallwood, president of the library board, and Miss Della Wilsey, city librarian.

The request of the local library board to enlarge the present quarters is based on the tremendous strides the library has been making in the past year. The library when first built was arranged to accommodate 10,000 volumes and is holding 16,492 volumes at the present time.

The fact that the city has grown from 6802 in 1910 to 22,000 in 1917 is also included in the library board's request for the additional appropriation.

In her annual report City Librarian Miss Della Wilsey states the present circulation of the library to be 108,387, a gain of 6,530 in volumes, over last year; that there are now 6[illegible] borrowers at the library, a gain of 2635, while the new books added during the past year total 2821.

During the past year many changes have been made at the library in order to keep pace with Richmond's rapid growth, among which was the installation of a new systme of borrower's cards, by which each patron of the library is able to keep a complete [illegible] books borrowed fo[illegible]

"SACRIFICE" IS WAR MOVIE AT T. & D.

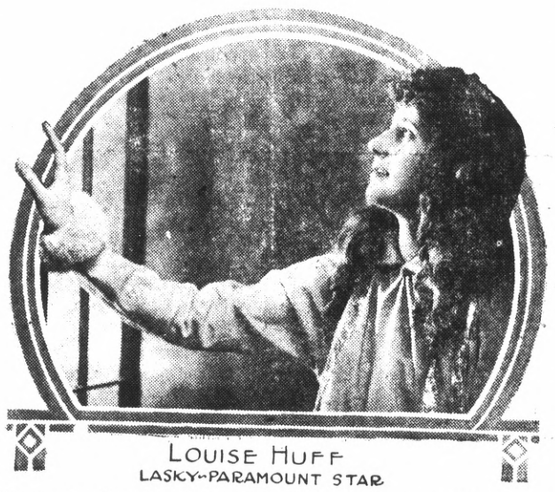

LOUISE HUFF
LASKY-PARAMOUNT STAR

Margaret Illington, the distinguished star of the speaking stage, will make her debut on the photo-dramatic screen in the gripping and vivid drama, "Sacrifice," written especially for her by Charles Kenyon and prepared for the screen by Beatrice C. De Mille and Leighton Osmun. "Sacrifice" is a Lasky-Paramont picture, which is the attraction at the Richmond theater tonight.

A special appearance of Carrie Ellsworth, the child dancer, has been arranged preceding her departure for Southern California, where she will enter the movies. She will dance on today's program.

ERNIE THOLLANDER ALLOWS 15 HITS IN ACME-HAYWARDS GAME

Watching a baseball game through Jimmy Rasmussen, second baseman for the Richmond Acmes, is as good as chasing and banging the ball yourself. Here is what Rasmussen writes of the game Sunday with Haywards:

"The fast Acme club lost a tough game to the Haywards Wardrobes Sunday, in Haywards. The Acme club came to bat in the ninth inning with the score 10 to 2 against them. They started banging Ernie Thollander all over the lot. With the bases full and only three runs needed to tie the score, Rowdy Vargas poled one that looked good for three bags, but the stortstop jumped high in the air and speared it with one hand, which saved the game for Haywards, and sent the Acme lunch back to Richmond on the short end. The features of the game were the fielding and base-running of "Nig" Clinch."

The box score:

ACME CLUB.

	AB	R	BH	PO	A	E
Rasmussen, 2 b.	5	0	2	3	5	1
O'Rourke, 3 b.	5	2	2	1	3	1
Bates, c. f.	2	1	1	1	0	0
Vargas, s. s.	5	1	1	1	4	0
Zeimer, l. f.	4	0	2	2	0	0
McGowan, r. f.	4	1	1	1	0	0
Clinch, 1 b.	4	0	1	10	2	3
Robertson, c.	4	2	1	1	2	0
Larson, p.	4	0	3	0	1	0
Totals	37	7	15	20	17	5

HAYWARDS WARDROBES

	AB	R	BH	PO	A	E
Johnson, 2 b.	6	1	1	2	5	1
Moore, 3 b.	5	2	0	1	3	1
Rose, l. f.	5	0	1	2	0	1
Madis, c. f.	5	1	1	1	0	0
Shore, s. s.	4	1	2	3	6	0
Norton, 1 b.	5	1	1	15	3	0
McIntire, r. f.	4	1	2	1	0	0
O'Brien, c.	4	1	0	0	1	0
Thollander, p.	4	2	3	2	4	0
Totals	42	10	11	27	22	3

ST. MARK'S CARD PARTY TOMORROW

The weekly whist party of St. Mark's parish will be held in the church assembly hall tomorrow afternoon. Several beautiful prizes have been secured for the afternoon's affair.

K. OF P. ARRANGE DANCE DECORATIONS.

Some of the most unique decorations for a dance at East Shore park are those contemplated for the annual ball of Richmond Lodge Knights of Pythias, to be held at East Shore park on the evening of July 31. Several comittees are assisting in the dance preparations, in charge of which is C. F. Donnelly.

ROD MURPHY MAKES GOOD AS MANAGER

Managerial responsibilities agree with Rod Murphy. The Oak third sacker was in full charge of the club all day yesterday, when Del Howard was confined to his home by sickness, and Rod put his boys through the paces for a double win over Vernon that gave Oakland the long end of the week's series, 4 games to 3, and put the locals back within striking distance of their fourth place birth, half a game behind the Beavers.

Mrs. L. P. Evans of this city was operated on at the Lane hospital in San Francisco last night.

The Hawley stock of Pianos are being sold out at prices unheard of in Richmond. If you want a big bargain in a fine instrument take advantage. Only 15 days and the opportunity will be gone.
Call at 721 Macdonald Ave.
E. G. ERBES, Factory Rep.

Preserve the Memories of Your Vacation Days

Get one of our Photo Albums at 25c to $1.00. They are always ready to show your friends.

EBERHART'S
917 Macdonald Ave. Phone Rich. 217

ZEROLENE
The Standard Oil for Motor Cars

ASPHALT BASE—THE CHOICE OF EXPERTS

Factory experts, and leading coast distributors for all makes of cars, testify that Zerolene, correctly refined from California asphalt-base crude, gives perfect lubrication with least carbon deposit.

Less wear and more power because Zerolene keeps its lubricating body at cylinder heat. Less carbon because, being made from asphalt-base crude, it burns clean and goes out on exhaust.

Zerolene is the oil for *your* car—whatever the make—the oil for all types of automobile engines. For correct grade get our lubrication chart covering your car

At dealers everywhere and Standard Service Stations

STANDARD OIL COMPANY
(CALIFORNIA)

FORD HUDSON

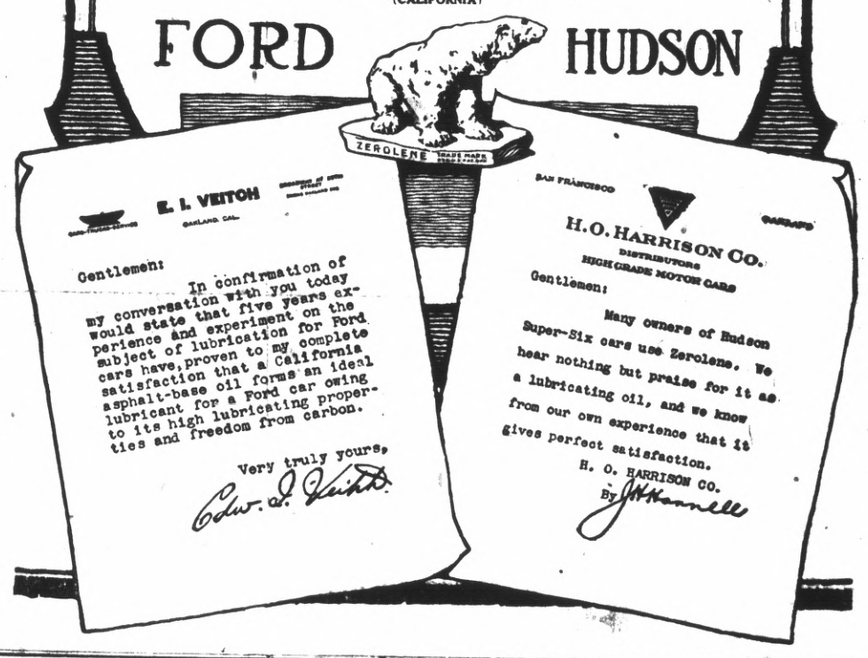

Don't Envy Beautiful Hair. Have It!

Don't envy the woman whose hair falls in soft, shimmering ripples that seem to take years from her age. Hair of this beautiful kind is possible for nearly every woman. Treat your hair the Pompeian way and your friends will immediately remark, "How soft and beautiful your hair looks."

Pompeian HAIR Massage is a pure amber liquid. Not Oily. Not sticky. Will stop Dandruff and Scalp Itching. To get quick results, roll the scalp the Pompeian way (carefully described in booklet enclosed with every bottle). The massaging of the scalp wakes up the roots of the hair to new life. This massaging also opens the pores of the scalp to the wonderfully stimulating liquids in Pompeian HAIR Massage. Dandruff and Scalp Itching disappear. Your hair will become and stay healthy, vigorous and attractive.

Pompeian HAIR Massage cannot discolor the hair. Delightful and dainty to use.

Purchase a 50c or $1 bottle TODAY at the store, and prove to yourself the quick results possible.

MEN have applications at barber shops.

Made by the reliable makers of the famous Pompeian MASSAGE Cream and Pompeian NIGHT Cream Adv. 7 P.

Pompeian HAIR Massage
STOPS DANDRUFF FALLING HAIR

Make Your Wants Known

IT PAYS TO ADVERTISE

Try a Record-Herald Class Ad

An Electric Iron

for the three housewives during hot summer days.

DO AWAY FOREVER WITH the tiresome journeys to and from the kitchen stove, with its dirt and discomfort, by using an ELECTRIC IRON.

THE BRIGHTLY POLISHED nickle surface glides gently over the delicate material, always "just the right temperature"—enabling you to press clothes smoothly and quickly.

Easily attached to any Electric socket.
Price $4.75 up at any dealers.
Buy now before the price advances.

WESTERN STATES GAS & ELECTRIC CO.
317 6th Street Telephone 115

HELP END THE WAR.
Make YOUR subscription to the Liberty Loan through this company or your bank.

THE STORE FOR EVERYBODY

WATCH THIS SPACE EVERY DAY AND SAVE MONEY

There are always two ways to look at it

A country merchant showed a farmer a buggy, priced at $90, and the farmer kicked, because twenty years ago his father bought one just like it for $60.

Then the merchant looked up the sale and found that the father had turned in 300 bushels of corn for that buggy, and he told the farmer's son to deliver to him 300 bushels of corn and he would give him:

1—$ 90 buggy.	$ 14 worth of Cameron Shirts.
1—$ 75 wagon.	$ 10 worth of Can't Bust 'Em Overalls.
1—$ 20 suit of clothes.	$ 10 worth of sugar.
1—$ 20 dress.	$ 10 worth of tea.
1—$ 5 baby dress.	$100 worth of gasoline.
	$ 15 worth of lubricating oil.

The total figures $265.00, as the value of 300 bushels of corn, and it is needless to say that the high cost of living disappeared from the farmer's mind and he bought the buggy.

Some such reckoning as this might be a good thing for those people who never stop to consider the other fellow's troubles.

Meet Me at **The Fair** Save Money

C. C. OLNEY

Phone Richmond 811 731 Macdonald Avenue

TRANSFERS OF REAL ESTATE

Reported Daily By Richmond Abstract and Title Company.

July 9, 1917.

Harbor Center Land Co. to W. E. Witter. Agreement, $950. Lot 33, block 36, Wall's Harbor Center Tract.

Harbor Center Land Co. with W. E. Witter. Agreement, $950. Lot 31, block 16, Wall's Harbor Center Tract.

Harbor Center Land Co., with C. M. Witter. Agreement, $950. Lot 36, block 10, Wall's Harbor Center Tract.

Henrietta Pierce Watkinson to Martin Julius Kroger. Deed, $10. Lots 18, 19, 20, 21, block 2, Pullman Townsite.

Mary Smith to Burg Bros. Deed $10. Lots 3 and 4, block 7, Key Tract.

Henrietta Pierce Watkinsons to Jefferson David and Eva T. Kelley. Deed, $10. Lots 30 and 31, block 18, Pullman.

James and Mary Hrdina to Thos. H. and Alice S. Sawyers. Deed. $10. Lots 9, 10, 11, 12, block 11, Richmond Boulevard Tract.

Thomas H. and Alive S. Sawyer to Mechanics Bank. Trust Deed. $1000. Lots 9, 10, 11, 12, block 11, Richmond Boulevard Tract.

Herbert F. Brown Inc. to Louis and Mary Prendl. Deed, $10. Lots 28, 29, block 2, Kearney Andrade Tract.

Henry B. Mayo vs. Henry C. Cutting and Pt. Richmond Canal and Land Co. Order releasing lot from lis pendens and dismissing same from above action. Lot 30, block 8, Map No. Canal Subdivision.

July 11, 1917.

Henrietta Pierce Watkins to John A. Ross. Deed, $10. Lots 20 and 21, block 7, Grand View Terrace.

Hernitaa Pirce Watkinson to William Sousa. Deed, $10. Lot 12, block 5, Nicholl Macdonald Ave Civic Center.

Henrietta Pirce Watkinson to Gottfried Nimpfer. Deed, $10. Lot 3, Block 10, Nicholl Macdonald Ave. Civic Center.

Contra Costa Realty Co. to Andrew Joseph Massa. Deed, $10. Lot 3, block 10, Towksburq Heights.

Alice M. Goss to Frank J. McLaughlin, Deed, $10. Lots 18 and 19, block 71. Richmond Annex.

Frank J. McLoughlin to Fred Beck, F. E. Alyn. Mortgage, $200. Lots 18 and 19, block 71. Richmond Annex.

B. Nogue and Augustine Nogue to A. R. Buckner. Deed, $10. Lots 8, 10, 12, 14, San Pablo Villa Tract.

A. R. and Emily Buckner to Helen H. Calonge. Trust Deed, $600. Lots 8, 10, 12, 14, block 3, San Pablo Villa Tract.

W. W. Cottingham to A. C. Sepra. Deed, $10. Lots 8, 9, block 55, City Richmond.

Carl Benson to A. C. Serpa. Deed, $10. Lots 8, 9, block 55. Amd. City Richmond.

We Give Your Money Back!

A BINDING GUARANTEE OF COMPLETE SATISFACTION OR MONEY REFUNDED GOES WITH EVERY SALE :: :: ::

Dress Shoes--Work Shoes--Children's Shoes

B-B Shoe Store 720 Macdonald Ave.

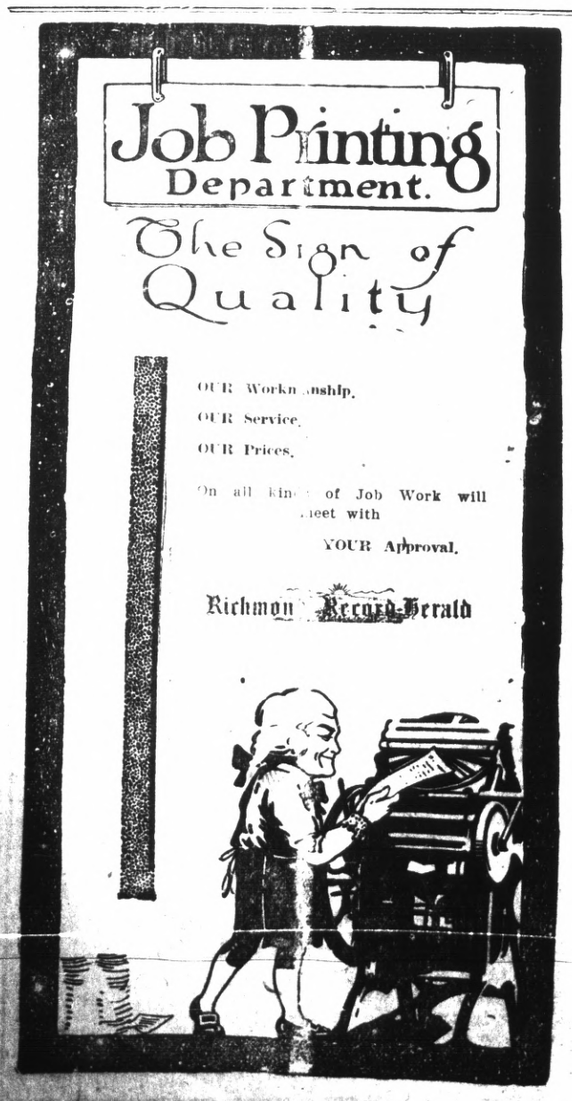

$1,000,000 WATER RESERVOIR MAY BRING WATER RATE RAISE

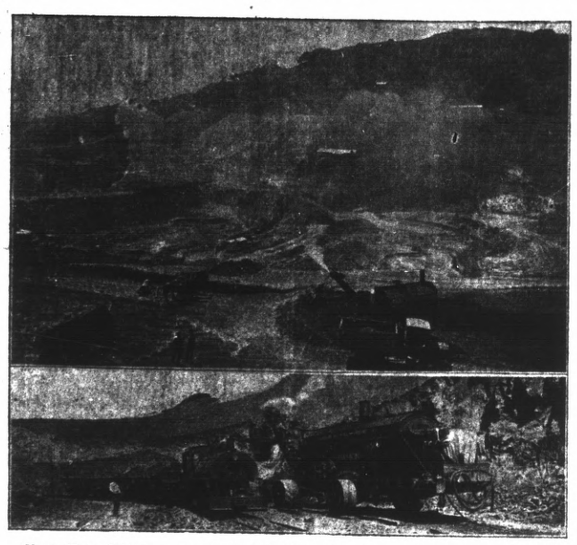

East Bay Water company's $2,000,000 dam under construction above San Pablo, which Richmond and other east bay cities will fight for fear of a water rate increase.

Richmond will join other east bay cities in protesting any increase in water rates, which the East Bay Water company may ask to offset expenses for the erection of the $2,000,000 San Pablo dam.

Just how much the increase in water rates for this city will be will not be known until the final hearing of rates of that corporation before the railroad commission.

The city attorney informed the council that since other east bay cities intend fighting the proposed increase in water rates that Richmond might as well join also.

Winehaven wharf, which according to a communication received by the city council from R. G. Wood, of the Belt Line Railway company, took in no receipts last year. Under the city's franchise agreement, a certain portion of the receipts go to the city. It is expected that business will pick up in the Belt Line hauling with the shipments of supplies to the American soldiers in Europe.

RICHMOND ENTERS INTO NEW FOUR TEAM LEAGUE

A four team league, known as the Central California League, comprising the towns of Stockton, Richmond, Merced and Modesto was organized at Stockton last night. Teams representing Crockett, Pittsburg, and Los Banos were rejected by the league directors, comprising Managers Otto Dietrich, Richmond; H. F. Russell, Stockton; A. H. Howard, Merced and W. N. Luscher, Modesto.

Just what relation the Coast League will bear to the new league has not as yet been made public, the only statement so far coming from Manager Dietrich, that, "Alen T Baum, president of the Coast League will settle all protests.

No officers were elected for the league, it being understood that all salary matters shall be adjusted by them.

Next Sunday Merced plays at Richmond and Modesto at Stockton, while on the following Sunday, plays at Modesto and Stockton at Merced. There will be a series of twelve games, three at each town.

ADVERTISED LETTERS.

List of letters advertised for the week ending July 14, 1917:

Anderson, N. M.
Arinson, Mr. and Mrs.
Carey, Margaret
Cnristiansen, Miss Ruth.
Clark, M. J.
Cummons, M.
Davis, Edna.
Evans, Miss M. E.
Graham, Mrs. W. P.
England, Mrs. W. B.
Hammock, Harold.
Hawley, John H.
Karajau, Asuridar
Kerschner, Mrs. J.
Lichlyter, T. H.
Lockey, A. B.
Lohrenn, Mrs. J. C.
Lazaro, Pasqual.
McConnell, G. E.
Novak, Mrs. Joe.
Raische, A.
Sheridan, George.
Skutt, C. H.
Soto, Mrs. W. J.
Stanton, Mr.
Tattroy, Miss Ruth.
Treiara, Joao.
Watson, J. G.
Wells, Fred.
Williamson, Mrs. Tom.

Foreign.

Dibbie, O. D.
Elfgen, William (3)
Quinn, James P.
Smith, John (2)

When calling for the above letters please say "Advertised."

W. STAIRLEY, P. M.

DIAMOND NOTES

VALLEJO, July 17.—The Marine baseball club of Mare Island defeated the Sperry Millers here Sunday by a score of 10 to 6, and evened up the championship series. The deciding game will be played next Sunday. Batteries—Barnes and Burland for the Marines; Day, Bennett, Lundberg and Sengstock for Vallejo.

At Golden Gate Park—Granat Bros. 7-102, Godfrey Stars, 1-3-2. Beckler and Crawford; Brown and Darby.

At Tiburon—Mayrose Butters, 8-10-1. Time Cards, 5-11-3. Kennedy and Kenna. Wasser and Bertolli.

At Jackson Playgrounds—St. Dominics, 9-14-0; Goldberg-Bowens, 0-4-2 (first game). Dewey and Furnanz; Jackson and Johnson.

St. Dominics, 9-15-1; Pacifics (N. S. G. W.), 2-5-3, (second game). Zinns and FXurnanz; Hennie and Gibson.

At San Rafael—San Rafael Y. M. I., 3-7-2; Grays, 0-2-4. Haller, Cartwright and Steffani; Johnson and Lewelly.

At Fruitvale—Billy Hynes, 6-13-3; Fruitvale N. S. G. W., 4-11-5. Ruehn and Ritchie; Arlett and Alaska.

At Danville—Danville, 7-11-4; Bernal Seals, 3-6-6. Heller and Otto; Robb, Hagan and Price.

LOCAL MENTION

Pertinent remarks about well-known People in Richmond Happenings about Town

FROM SANTA ROSA.

Mrs. John S. Moyle and daughter, Jeane, returned yesterday from Santa Rosa.

TO YOSEMITE.

City Engineer H. D. Chapman, accompanied by his wife, will leave Friday for a motor trip to the Yosemite valley.

FROM GUERNEVILLE.

Fred Hess, Standard Oil employe, has returned from a two weeks, stay at Guerneville.

AT SANTA ROSA.

Miss Wilma Roth and Mrs. Eugene Allen are visiting for a few days at the home of their parents, Mr. and Mrs. Peter Roth, at Santa Rosa for a few days.

IS HOME.

Rev. John C. Gillette, pastor of the First Methodist church, has returned from a two weeks' visit at Asilomar.

MEETS FRIDAY.

The Ladies' Aid Society of the First Methodist church meets Friday afternoon in the church parlors.

RETURNS.

Robert McCrary returned to this city yesterday, following a short visit in Kansas with relatives.

FROM WINTERS.

Joseph and Allen Doli of Winters, Cal., visited their brother, George Doli, at his west side home over Sunday.

IMPROVE HOUSE.

Improvements are being made to the Standard Avenue Hotel, owned by the Mintzer estate.

FROM HILTON.

Mrs A. B. Childs and children have returned from a short visit at Hilton.

FROM SOUTH.

Mr. and Mrs. Jess Powers of Bakersfield have taken apartments at 319 Washington avenue.

TO RENO.

Miss Rose Green of Reno, Nevada, who has been visiting in this city for the past two weeks, left last evening for her home.

TO YOSEMITE.

Mr. and Mrs. J. Allison have left for a motor trip to the Yosemite valley.

AT MARTINEZ.

Herman Tuller was a visitor at Martinez yesterday.

OAKLAND TEAMS ARE ANXIOUS TO PLAY LOCAL TEAM

Oakland baseball clubs are especially anxious to play the Richmond Elks.

Of these the Oakland Chamber of Commerce baseball team, captained by Monte Pfyl, former Richmond player and considered one of the cracker jack semi-pro teams of the state, is more than anxious to cross bats with the locals.

F. H. Woodward, chairman of the Out-of-Doors sports committee of the Chamber of Commerce, in a communication to the Record-Herald, says:

Richmond Record-Herald:

Gentelmen: We note in the Sunday sport page of our leading journal Contra Costa County comes in for a general boost.

We are most pleased to see this, but why are the ball clubs in your county so careful not to entertain any of our clubs?

The Chamber of Commerce would like to play your Elks Club a game most any Sunday. Our team is a Saturday club, but we could get them together for a Sunday series.

We offer our players no salaries, they play ball because they are true Americans. There are other teams wearing Oak. uniforms that would like to get a crack at your club. Will you give Oakland a little attention in your columns, for which the sport committee thank you.

Yours very truly,

F. H. WOODWARD,

Chairman Out-Door Sports.

23

Don't Forget to insert that little Want Ad that you had in mind—get it in to-morrow's paper

CITY COUNCIL

ASK ARC LIGHTS.

A petition containing 26 signacil last evening by residents on Maine avenue, asking an arc light. It was referred to the light committee for one week.

GRANTED VACATION.

City Engineer H. D. Chapman was granted two weeks' vacation, to commence July 17.

MASTER PLUMBERS' BOND.

The master plumbers' bond of Ralph A. Washburn was approved by the council.

LAID OVER.

Delivery of street improvement bonds to Raven company for sewer work in the Bay Shore tract, was laid over one week.

EXONERATE CHIEF.

A resolution exorcating Chief of Police Walker was passed by the council.

STREET PLANS.

Plans for the improvement of Santa Fe avenue from Piedmont avenue to the bay were approved by the city council last night. The street will be paved with vitrified brick, instead of macadam pavement.

At Bushrod Park—Kenaly's Seals, 4-6-2; Harris Tailors, 3-8-4. Dobbs and Vallon; Kogler and Dooley.

Spent Over $3500 With Doctors and got no relief

SO DECLARED **MR. R. LEWIS,** PROPRIETOR OF THE LARGE JEWELRY STORE AT ELEVENTH AND WASHINGTON STS. IN THE CENTER OF OAKLAND. AFTER DRINKING **THE FONG WAN HERB TEA,** HE WAS COMPLETELY CURED.

His Unsolicited Testimonial

Oakland, Cal., Mar. 25, 1917

For several years I was troubled with **NERVOUS ATTACKS.** I visited the most prominent physicians in both OAKLAND and SAN FRANCISCO without obtaining permanent results. Finally, when an OPERATION ON MY SPINE had been suggested, I quit and began drinking the FONG WAN CHINESE HERBS. After seven weeks I felt entirely well. This was in September, 1916, and up to the present time, March 1917, there has been no recurrence of the attacks.

R. LEWIS.

Residence, 611 43rd St., Oakland Cal.

This testimonial is authentic and not to be classed with those made up for advertising purposes and dated from inaccessible places. All testimonials printed by us may be easily verified.

Dr. Fong Wan Herb Co.

The Most Reliable

A special study made of each individual case and tea prepared accordingly.

548 EIGHTH ST. COR. CLAY, OAKLAND, CAL.
PHONE OAKLAND 3767.
CONSULTATION FREE

Mr. E. G. Erbes, factory Representative, has taken over the stock of Pianos left by the Hawley Piano Co.

721 MACDONALD AVE.

Who Wants A Piano Bargain?

SOME TWENTY PIANOS IN ALL, INCLUDING GRANDS, UPRIGHTS AND PLAYER PIANOS, TO BE CLOSED OUT IN 15 DAYS TO THE PEOPLE OF RICHMOND AND VICINITY AT PRICES THAT WILL SURPRISE YOU.

If You Want a Bargain, Now Is Your Chance!

THE PIANOS ARE ALL OF STANDARD MAKE, THE FINEST PIANOS SOLD ON THE PACIFIC COAST. HERE IS WHERE OPPORTUNITY IS KNOCKING ON YOUR DOOR.

WE FEEL SURE IF YOU CALL AND INVESTIGATE THIS GREAT SAVING OPPORTUNITY YOUR HOME WILL BE MADE MORE CHEERUFL. A FINE PIANO IN YOUR HOME MEANS LIFE WORTH LIVING. DON'T PUT IT OFF, BUT CALL AND SEE WHAT WE CAN DO FOR YOU.

Remember the Place

721 Macdonald Ave.

E. G. ERBES, Factory Agent